



IN THIS ISSUE:

1. Message from the research teams
2. CCI-CIC Infrastructure/ Services
3. CCI-CIC Strategic Partnerships
4. CCI-CIC Programs
5. CCI-CIC Pillars
6. CCI-CIC Projects
7. Investigator awards, grants, honors, distinctions
8. Upcoming competitions
9. Invited presentations
10. Publications

CCI-CIC RESEARCH TEAM



MESSAGE FROM THE RESEARCH TEAM – Division of Cardiology

Dear Colleagues: We are delighted to support this joint update from CCI-CIC and the UBC Division of Cardiology. The Division has worked in a fully integrated fashion to help support the developmental phases of the CCI-CIC which is a far reaching strategic initiative for the Division. In so doing, the research infrastructure available to Division members has rapidly expanded and will become a preferred and readily accessible resource for development of new clinical research ideas from any member of the Division. The breadth and level of expertise will ensure that these ideas can compete successfully for research funding. It is important to note that CCI-CIC and CAPP are complementary for the Division as a whole. CAPP is focused primarily on providing support for members with a significant time commitment to research and medical education. CCI-CIC is focused primarily on project facilitation; optimizing funding applications and study conduct. Dr. Sidhu has successfully transitioned from her prior role for the Division while also mentoring Nicole Carbert to fill her prior role. Reciprocally, Nicole has facilitated achievement of critical milestones for CCI-CIC. This has fostered a superb working relationship between CCI-CIC and the UBC Division that is far more than the sum of its parts, even in these early days. This augurs very well for the career development of our faculty members and ultimately, the enhancement of cardiovascular health care locally, nationally and internationally.

G. B. John Mancini, Research Director; Marc Deyell, Associate Director of Research; Nicole Carbert, Research Manager

MESSAGE FROM THE RESEARCH TEAM – CCI-CIC

Dear Colleagues: CCI-CIC became a VCHRI Centre in September 2019. Over the last 18 months, CCI-CIC has evolved to become an inclusive academic cardiovascular research centre that helps facilitate investigator-initiated innovation in British Columbia. In collaboration with existing infrastructure, both virtual and bricks-and-mortar, CCI-CIC aspires to improve the health of all patients with cardiovascular disease provincially, nationally and internationally. In partnership with 16 provincial cardiovascular sub-programs and the Centre for Heart Lung Innovation (HLI), CCI-CIC is committed to 5 core pillars that align with the UBC Faculty of Medicine (FOM) strategic plan: education, translational research, streamlined organization structure, strategic provincial and international partnerships, and innovative data management.

We recently hosted a virtual CCI-CIC full Investigator Meeting on Feb 16, 2021. We discussed our recent presentation to the Dean's Executive Committee and the potential timeline for CCI-CIC to become a UBC FOM Centre. We also discussed how our Investigators can access grant facilitation, statistical and database support, and finance/contractual support at CCI-CIC. Look for the next issue of our monthly CCI-CIC Investigator News in March.

David Wood and Vishaldeep Sidhu on behalf of the CCI-CIC Operations Committee

CCI-CIC INFRASTRUCTURE/SERVICES

CCI-CIC is comprised of 54 investigators and 34 affiliated research staff across British Columbia.

Our human resource team consists of 34 members, including project managers, clinical research coordinators, biostatisticians, database managers, IT support, and finance management.

With this infrastructure in place, CCI-CIC offers the following services:

- Grant facilitation
- Statistical support and data analysis
- Data Management
- Finance and contract services

All services provided by CCI-CIC are provided on a fee for service basis.

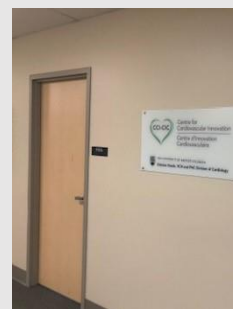

CCI-CIC STRATEGIC PARTNERSHIPS

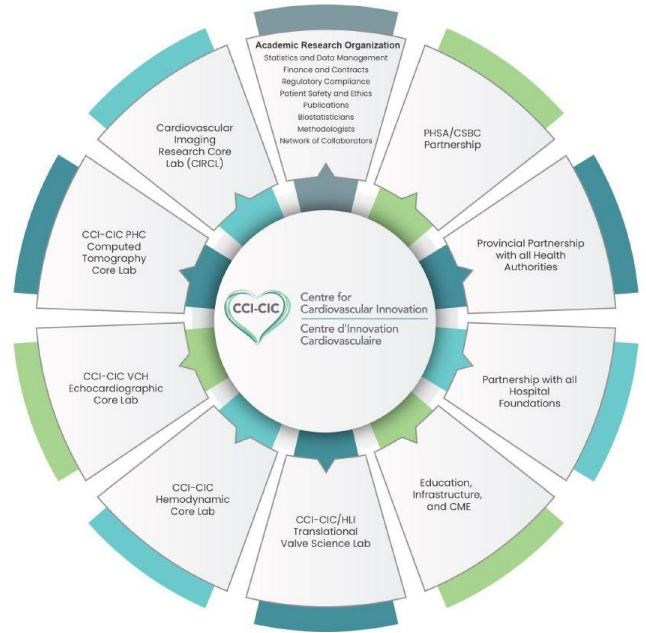
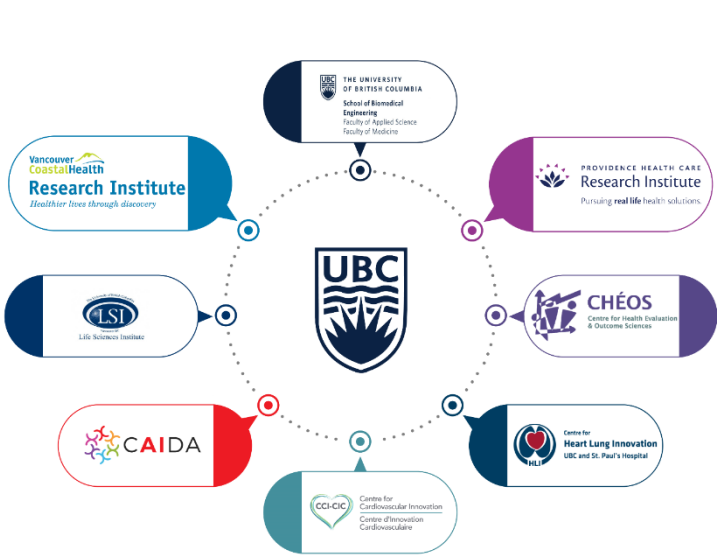

CCI-CIC PROGRAMS



CCI-CIC PILLARS

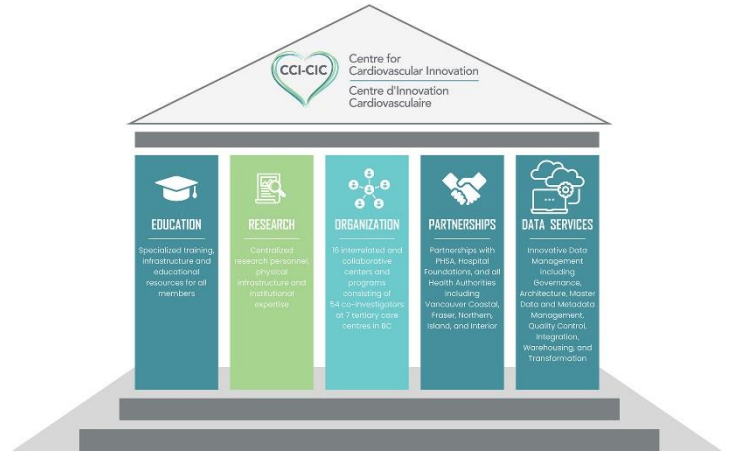

CURRENT CCI-CIC PROJECTS

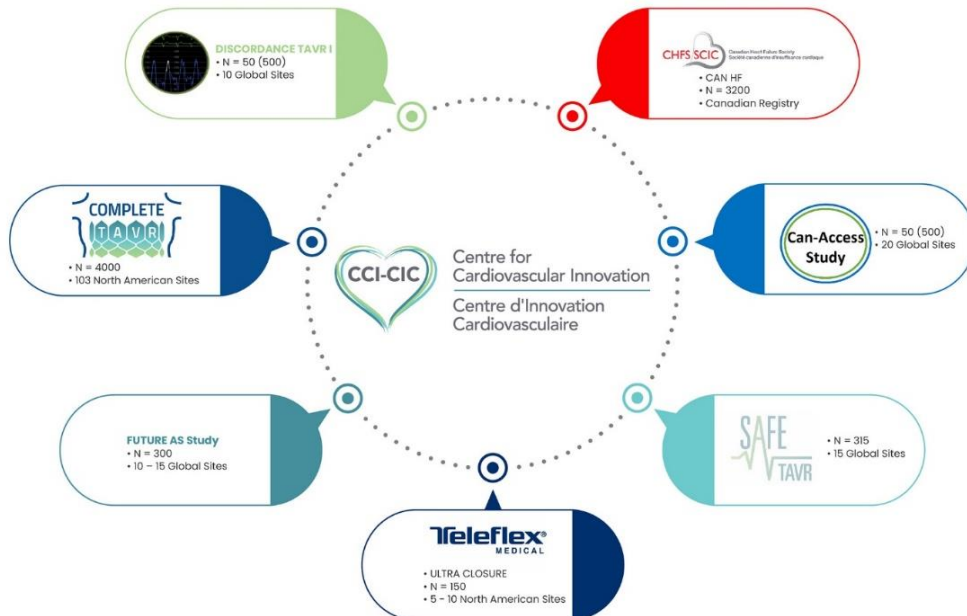

INVESTIGATOR AWARDS, GRANTS, HONORS, & DISTINCTIONS

Andrade, Jason

- EARLY-AF Late breaking trial & New England Journal of Medicine publication



Tsang, Michael

- New BC representative on CSE board



Sedlak, Tara

- Received National Women's Heart Health Award



Tsang, Teresa

- Received PA Woodward's grant for POCUS in BC (\$276,800)

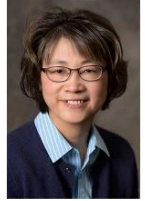

UPCOMING COMPETITIONS

CIHR Project Grant

~ 1.5 months

CAPP Pilot Competition

~ 3 months

MSFHR HPI

Upcoming

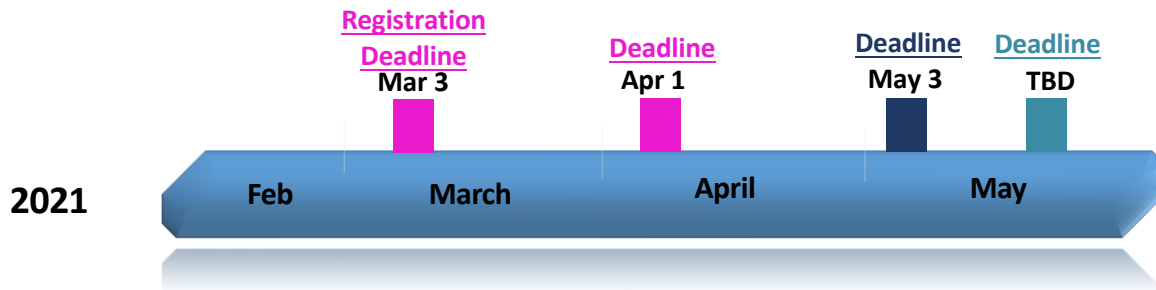

INVITED PRESENTATIONS

Andrade, Jason

- "The Internet of Things and Heart Rhythm: Impacts on Diagnosis and Therapeutics", "AF Guideline Update", "AF Symposium", "My Worst Arrhythmia Nightmare: ESUS, Canadian Cardiovascular Congress, Virtual, October 22, 2020
- "Early Aggressive Intervention for Atrial Fibrillation (EARLY-AF) Late Breaking Clinical Trial Session 6", American Heart Association Scientific Sessions, November 16, 2020
- "Baseline prediction of atrial fibrillation recurrence after catheter ablation: comparative analysis of prognostic models using data recorded by implanted cardiac monitors", American Heart Association Scientific Sessions, November 16, 2020
- "Treat AF Early with Catheter Ablation as First-Line Therapy", 26th Annual International AF Symposia, January 30 2021
- "Outcomes & management of patients presenting with VT/VF and SCAD", VanSCAD Conference, January 30 2021

Grewal, Jasmine

- “Multi-center Research Experience – Rapid Fire International Adult Congenital Heart Disease Conference, Virtual, Oct 2020
- “Imaging the Adult Congenital Heart Disease Patient”, “Counseling the Pregnant Patient with a Heritable Aortopathy”, “Presentation of the Canadian Pregnancy in Heart Disease Clinical Practice Document”, “Interventions Adult Congenital Heart Disease – 2020 CCS Guidelines Presentation”, Canadian Cardiovascular Congress, Virtual, Oct 2020

Krahn, Andrew

- “The value of ECG in the diagnosis and prognosis of Channelopathies”, Latin American Heart Rhythm Society (LAHRS). November 9-22, 2020
- “Variant re-interpretation in survivors of cardiac arrest with preserved ejection fraction (CASPER Registry) by clinicians and clinical commercial laboratories”, Canadian Cardiovascular Congress, October 21, 2020.

Laksman, Zachary

- “Variant re-interpretation in survivors of cardiac arrest with preserved ejection fraction (CASPER Registry) by clinicians and clinical commercial laboratories”, “Putting Genetic Testing into Practice: Focus on returning clinical and research results to patients and families”, Canadian Cardiovascular Congress, October 21, 2020.

Saw, Jacqueline

- “Post-LAAC Device Surveillance”, “Imaging for LAAC (moderator)”, Re-iMAGINE Virtua, Oct 2020.
- “Safety Issues with LAAC: Management & Prevention”, “Tough Watchman FLX Case with ICE Guidance”, AF Symposium, Jan 2021.
- Tough Watchman FLX Case with ICE Guidance: AF Symposium, Jan 2021.
- “Diagnosing SCAD on Coronary Angiogram”, “Canadian SCAD Study Programs”, “Vancouver SCAD Conference (Chair)”, VanSCAD2021 Virtual Conference, Jan 2021.

Tsang, Teresa

- “Bleeding and Bridging section CCS AF guidelines”, Canadian Cardiovascular Congress, Virtual, Oct 2020
- “ECHO State of the Art”, CCS- AI in 2020

Wood, David

- “Strategy for quality improvement: The Benchmark Program”, Canadian TAVI Program Development Symposium Webinar, January 19, 2021
- “TAVR and CAD: Rationale and Design of the COMPLETE TAVR Trial”, New York Transcatheter Valves, December 10, 2020
- “Safety and efficiency of minimalistic TAVI”, Symposium at the Brazilian Society of Interventional Cardiology (SBHCI). November 3, 2020
- “Echocardiography: Role and limitations in measuring valve function”, PCR London Valve, November 4, 2020

SELECT PUBLICATIONS

1. Akata K, Yamasaki K, Leitao Filho FS, Yang CX, Takiguchi H, Sahin B, Whalen BA, Yang CWT, Leung JM, Sin DD, van Eeden SF. Abundance of Non-Polarized Lung Macrophages with Poor Phagocytic Function in Chronic Obstructive

- Pulmonary Disease (COPD). *Biomedicines*. 2020 Oct 8;8(10):398. doi:10.3390/biomedicines8100398. PMID: 33050042; PMCID: PMC7650830.
2. Al Assil R, Singer J, Heidet M, **Fordyce CB**, Scheuermeyer F, Diepen SV, Sekhon M, Leung KHB, Stenstrom R, Christenson J, Grunau B. The association of pH values during the first 24 h with neurological status at hospital discharge and fertility among patients with out-of-hospital cardiac arrest. *Resuscitation*. 2020 Dec 29;159:105-114. doi: 10.1016/j.resuscitation.2020.12.017. Epub ahead of print. PMID: 33385471.
 3. Al-Khayatt BM, Saliccioli JD, Marshall DC, **Krahn AD**, Shalhoub J, **Sikkel MB**. Paradoxical impact of socioeconomic factors on outcome of atrial fibrillation in Europe: trends in incidence and mortality from atrial fibrillation. *Eur Heart J*. 2021 Jan 25;ehaa1077. doi: 10.1093/eurheartj/ehaa1077. Epub ahead of print. PMID: 33495788.
 4. Allen KB, Chhatrwalla AK, Saxon JT, **Sathananthan J**, Dvir D, **Webb JG**. Bioprosthetic valve fracture to facilitate valve-in-valve transcatheter aortic valve repair. *Ann Cardiothorac Surg*. 2020 Nov;9(6):528-530. doi: 10.21037/acs-2020-av-20. PMID: 33312917; PMCID: PMC7724067.
 5. Alqarawi W, **Cheung CC**, Davies B, **Krahn AD**. Arrhythmic Mitral Valve Prolapse: Looking for a Needle in a Haystack. *J Am Coll Cardiol*. 2020 Dec 1;76(22):2688-2689. doi: 10.1016/j.jacc.2020.08.085. PMID: 33243388.
 6. **Andrade JG**, Aguilar M, Atzema C, Bell A, **Cairns JA**, **Cheung CC**, Cox JL, Dorian P, Gladstone DJ, Healey JS, Khairy P, Leblanc K, McMurtry MS, Mitchell LB, Nair GM, Nattel S, Parkash R, Pilote L, Sandhu RK, Sarrazin JF, Sharma M, Skanes AC, Talajic M, **Tsang TSM**, Verma A, Verma S, Whitlock R, Wyse DG, Macle L; Members of the Secondary Panel. The 2020 Canadian Cardiovascular Society/Canadian Heart Rhythm Society Comprehensive Guidelines for the Management of Atrial Fibrillation. *Can J Cardiol*. 2020 Dec;36(12):1847-1948. doi: 10.1016/j.cjca.2020.09.001. Epub 2020 Oct 22. PMID: 33191198.
 7. **Andrade JG**, Nattel S, Macle L. The Canadian Cardiovascular Society Atrial Fibrillation Guidelines Program: A Look Back Over the Last 10 Years and a Look Forward. *Can J Cardiol*. 2020 Dec;36(12):1839-1842. doi: 10.1016/j.cjca.2020.10.001. Epub 2020 Oct 7. PMID: 33038436.
 8. **Andrade JG**, Wells GA, **Deyell MW**, **Bennett M**, Essebag V, Champagne J, Roux JF, Yung D, Skanes A, Khaykin Y, Morillo C, Jolly U, **Novak P**, Lockwood E, Amit G, Angaran P, Sapp J, Wardell S, **Lauck S**, Macle L, Verma A; EARLY-AF Investigators. Cryoablation or Drug Therapy for Initial Treatment of Atrial Fibrillation. *N Engl J Med*. 2021 Jan 28;384(4):305-315. doi: 10.1056/NEJMoa2029980. Epub 2020 Nov 16. PMID: 33197159.
 9. Anjana RM, Mohan V, Rangarajan S, Gerstein HC, Venkatesan U, Sheridan P, Dagenais GR, **Lear SA**, Teo K, Karsidag K, Alhabib KF, Yusoff K, Ismail N, Mony PK, Lopez-Jaramillo P, Chifamba J, Palileo-Villanueva LM, Iqbal R, Yusufali A, Kruger IM, Rosengren A, Bahonar A, Zatonska K, Yeates K, Gupta R, Li W, Hu L, Rahman MO, Lakshmi PVM, Iype T, Avezum A, Diaz R, Lanas F, Yusuf S. Contrasting Associations Between Diabetes and Cardiovascular Mortality Rates in Low-, Middle-, and High-Income Countries: Cohort Study Data From 143,567 Individuals in 21 Countries in the PURE Study. *Diabetes Care*. 2020 Dec;43(12):3094-3101. doi: 10.2337/dc20-0886. Epub 2020 Oct 15. PMID: 33060076; PMCID: PMC7770267.
 10. Barbanti M, Costa G, Picci A, Criscione E, Reddavid C, Valvo R, Todaro D, Deste W, Condorelli A, Scalia M, Licciardello A, Politi G, De Luca G, Strazzieri O, Motta S, Garretto V, Veroux P, Giaquinta A, Giuffrida A, Sgroi C, Leon MB, **Webb**

- JG**, Tamburino C. Coronary Cannulation After Transcatheter Aortic Valve Replacement: The RE-ACCESS Study. *JACC Cardiovasc Interv.* 2020 Nov 9;13(21):2542-2555. doi: 10.1016/j.jcin.2020.07.006. Epub 2020 Oct 14. PMID: 33069648.
11. Bax AM, van Rosendael AR, Ma X, van den Hoogen IJ, Gianni U, Tantawy SW, Hollenberg EJ, Andreini D, Al-Mallah MH, Budoff MJ, Cademartiri F, Chinnaiyan K, Choi JH, Conte E, Marques H, de Araújo Gonçalves P, Gottlieb I, Hadamitzky M, **Leipsic JA**, Maffei E, Pontone G, Shin S, Kim YJ, Lee BK, Chun EJ, Sung JM, Lee SE, Virmani R, Samady H, Stone PH, Berman DS, Min JK, Narula J, Lin FY, Chang HJ, Shaw LJ; PARADIGM Investigators. Comparative differences in the atherosclerotic disease burden between the epicardial coronary arteries: quantitative plaque analysis on coronary computed tomography angiography. *Eur Heart J Cardiovasc Imaging.* 2020 Nov 20;jeaa275. doi: 10.1093/ehjci/jeaa275. Epub ahead of print. PMID: 33215192.
 12. Behr ER, Ben-Haim Y, Ackerman MJ, **Krahn AD**, Wilde AAM. Brugada syndrome and reduced right ventricular outflow tract conduction reserve: a final common pathway? *Eur Heart J.* 2021 Jan 9;ehaa1051. doi: 10.1093/eurheartj/ehaa1051. Epub ahead of print. PMID: 33421051.
 13. Bentley RF, **Barker M**, Esfandiari S, **Wright SP**, Valle FH, Granton JT, Mak S. Normal and Abnormal Relationships of Pulmonary Artery to Wedge Pressure During Exercise. *J Am Heart Assoc.* 2020 Nov 17;9(22):e016339. doi: 10.1161/JAHA.120.016339. Epub 2020 Nov 6. PMID: 33153377; PMCID: PMC7763717.
 14. Borges FK, Sheth T, Patel A, Marcucci M, Yung T, Langer T, Alboim C, Polanczyk CA, Germini F, Azeredo-da-Silva AF, Sloan E, **Kaila K**, Ree R, Bertolotti A, Vedovati MC, Galzerano A, Spence J, Devereaux PJ. Accuracy of Physicians in Differentiating Type 1 and Type 2 Myocardial Infarction Based of Clinical Information. *CJC Open.* 2020 Jul 17;2(6):577-584. Doi: 10.1016/j.cjco.2020.07.009. PMID: 33305218; PMCID: PMC7711010.
 15. Borregaard B, Dahl JS, **Lauck SB**, Ryg J, Berg SK, Ekholm O, Hendriks JM, Riber LPS, Norekvål TM, Møller JE. Association between frailty and self-reported health following heart valve surgery. *Int J Cardiol Heart Vasc.* 2020 Nov 13;31:100671. doi: 10.1016/j.ijcha.2020.100671. PMID: 33235899; PMCID: PMC7670239.
 16. Cadrin-Tourigny J, Bosman LP, Wang W, Tadros R, Bhonsale A, Bourfiss M, LieØH, Saguner AM, Svensson A, Andorin A, Tichnell C, Murray B, Zeppenfeld K, van den Berg MP, Asselbergs FW, Wilde AAM, **Krahn AD**, Talajic M, Rivard L, Chelko S, Zimmerman SL, Kamel IR, Crosson JE, Judge DP, Yap SC, Van der Heijden JF, Tandri H, Jongbloed JDH, van Tintelen JP, Platonov PG, Duru F, Haugaa KH, Khairy P, Hauer RNW, Calkins H, Te Riele ASJM, James CA. Sudden Cardiac Death Prediction in Arrhythmogenic Right Ventricular Cardiomyopathy: A Multinational Collaboration. *Circ Arrhythm Electrophysiol.* 2021 Jan;14(1):e008509. doi: 10.1161/CIRCEP.120.008509. Epub 2020 Dec 9. PMID: 33296238; PMCID: PMC7834666.
 17. Campens L, Baris L, Scott NS, Broberg CS, Bondue A, Jondeau G, **Grewal J**, Johnson MR, Hall R, De Backer J, Roos-Hesselink JW; ROPAC investigators group. Pregnancy outcome in thoracic aortic disease data from the Registry Of Pregnancy And Cardiac disease. *Heart.* 2021 Jan 19;heartjnl-2020-318183. doi: 10.1136/heartjnl-2020-318183. Epub ahead of print. PMID: 33468574.
 18. Chatfield A, **Sathananthan J**, **Wood DA**, **Webb JG**. Next generation balloon expandable transcatheter heart valve: the SAPIEN 3 Ultra valve. *Future Cardiol.* 2021 Jan 20. doi: 10.2217/fca-2020-0001. Epub ahead of print. PMID: 33470845.

19. **Cheung CC**, Davies B, Gibbs K, **Laksman ZW**, **Krahn AD**. Patch Monitors for Arrhythmia Monitoring in Patients for Suspected Inherited Arrhythmia Syndrome. *J Cardiovasc Electrophysiol*. 2021 Jan 29. doi: 10.1111/jce.14917. Epub ahead of print. PMID: 33512057.
20. Choi AD, Ferencik M, **Leipsic J**, Williams MC, Villines TC. Training and competency in cardiovascular computed tomography: Collaborative paradigm for the rising tide. *J Cardiovasc Comput Tomogr*. 2020 Nov 30:S1934-5925(20)30480-9. doi: 10.1016/j.jcct.2020.11.007. Epub ahead of print. PMID: 33281096.
21. Choi AD, Thomas DM, Lee J, Abbara S, Cury RC, **Leipsic JA**, Maroules C, Nagpal P, Steigner ML, Wang DD, Williams MC, Zeb I, Villines TC, Blankstein R. 2020 SCCT Guideline for Training Cardiology and Radiology Trainees as Independent Practitioners (Level II) and Advanced Practitioners (Level III) in Cardiovascular Computed Tomography: A Statement from the Society of Cardiovascular Computed Tomography. *JACC Cardiovasc Imaging*. 2021 Jan;14(1):272-287. doi: 10.1016/j.jcmg.2020.09.004. Epub 2020 Nov 6. PMID: 33168479.
22. Chow CK, Nguyen TN, Marschner S, Diaz R, Rahman O, Avezum A, **Lear SA**, Teo K, Yeates KE, Lanan F, Li W, Hu B, Lopez-Jaramillo P, Gupta R, Kumar R, Mony PK, Bahonar A, Yusoff K, Khatib R, Kazmi K, Dans AL, Zatonska K, Alhabib KF, Kruger IM, Rosengren A, Gulec S, Yusufali A, Chifamba J, Rangarajan S, McKee M, Yusuf S; PURE Study. Availability and affordability of medicines and cardiovascular outcomes in 21 high-income, middle-income and low-income countries. *BMJ Glob Health*. 2020 Nov;5(11):e002640. doi: 10.1136/bmjgh-2020-002640. PMID: 33148540; PMCID: PMC7640501.
23. Collet C, Sonck J, **Leipsic J**, Monizzi G, Buytaert D, Kitslaar P, Andreini D, De Bruyne B. Implementing Coronary Computed Tomography Angiography in the Catheterization Laboratory. *JACC Cardiovasc Imaging*. 2020 Nov 19:S1936-878X(20)30911-6. doi: 10.1016/j.jcmg.2020.07.048. Epub ahead of print. PMID: 33248968.
24. Conti S, Jiang CY, Betts TR, Chen J, Deisenhofer I, Mantovan R, Macle L, Morillo CA, Haverkamp W, Weerasooriya R, Albenque JP, Nardi S, Menardi E, **Novak P**, Sanders P, Verma A. Effect of Postablation Monitoring Strategy on Long-Term Outcome for Catheter Ablation of Persistent Atrial Fibrillation: A Substudy of the STAR AF II Trial. *Circ Arrhythm Electrophysiol*. 2020 Nov;13(11):e008682. doi: 10.1161/CIRCEP.120.008682. Epub 2020 Oct 9. PMID: 33034510.
25. Dai H, Lutter G, Frank D, Freitag-Wolf S, Topal A, Haneya A, **Sathananthan J**, Puehler T. Transcatheter aortic valve resection: new mechanical devices. *J Thorac Dis*. 2020 Nov;12(11):6586-6597. doi: 10.21037/jtd-20-2036. PMID: 33282360; PMCID: PMC7711357.
26. Davis J, Thibault B, Mangat I, Coutu B, **Bennett M**, Philippon F, Sandhu R, **Sterns L**, Essebag V, Nery P, Wells G, Yee R, Exner D, **Krahn A**, Parkash R. Canadian Registry of Electronic Device Outcomes (CREDO): The Abbott ICD Premature Battery Depletion Advisory, a Multicentre Cohort Study. *CJC Open*. 2020 Sep 12;3(1):48-53. doi: 10.1016/j.cjco.2020.09.008. PMID: 33458632; PMCID: PMC7801196.
27. **Davis MK**, Fine NM, Small GR, Connolly K, Bosley D, Zieroth S, **Virani SA**. Establishing a Cardiac Amyloidosis Clinic: A Practical Primer for Cardiologists. *Can J Cardiol*. 2021 Jan 21:S0828-282X(21)00053-2. doi: 10.1016/j.cjca.2021.01.015. Epub ahead of print. PMID: 33485855.
28. de Lemos J, **Loewen P**, Nagle C, McKenzie R, You YD, Dabu A, Zed P, Ling P, Chan R. Preventable adverse drug events causing hospitalisation: identifying root causes and developing a surveillance and learning system at an urban

- community hospital, a cross-sectional observational study. *BMJ Open Qual.* 2021 Jan;10(1):e001161. doi: 10.1136/bmjopen-2020-001161. PMID: 33495196; PMCID: PMC7839880.
29. Davies B, Roberts JD, Tadros R, Green MS, Healey JS, Simpson CS, **Sanatani S**, Steinberg C, MacIntyre C, Angaran P, Duff H, Hamilton R, Arbour L, **Leather R**, Seifer C, Fournier A, Atallah J, Kimber S, Makanjee B, Alqarawi W, Cadrin-Tourigny J, Joza J, **McKinney J**, Clarke S, **Laksman ZWM**, Gibbs K, Vuksanovic V, Gardner M, Talajic M, **Krahn AD**. The Hearts in Rhythm Organization: A Canadian National Cardiogenetics Network. *CJC Open.* 2020 May 29;2(6):652-662. doi:10.1016/j.cjco.2020.05.006. PMID: 33305225; PMCID: PMC7710951.
30. D'Ortenzio R, Cardarelli-Leite L, Dhatt R, **Saw J**, Heran M. Transarterial coil embolization of an aortic root pseudoaneurysm in a patient with Loays-Dietz syndrome: a case report. *CVIR Endovasc.* 2020 Dec 8;3(1):94. doi: 10.1186/s42155-020-00184-5. PMID: 33289867; PMCID: PMC7724013.
31. De Backer O, Landes U, Fuchs A, Yoon SH, Mathiassen ON, Sedaghat A, Kim WK, Pilgrim T, Buzzatti N, Ruile P, El Sabbagh A, Barbanti M, Fiorina C, Nombela-Franco L, Steinvil A, Finkelstein A, Montorfano M, Maurovich-Horvat P, Kofoed KF, **Blanke P**, Bunc M, Neumann FJ, Latib A, Windecker S, Sinning JM, Norgaard BL, Makkar R, **Webb JG**, Søndergaard L. Coronary Access After TAVR-in-TAVR as Evaluated by Multidetector Computed Tomography. *JACC Cardiovasc Interv.* 2020 Nov 9;13(21):2528-2538. doi: 10.1016/j.jcin.2020.06.016. PMID: 33153567.
32. Del Val D, Linke A, Abdel-Wahab M, Latib A, Ihlemann N, Urena M, Won-Keun K, Husser O, Herrmann HC, Nombela-Franco L, Cheema AN, Le Breton H, Stortecky S, Bartorelli AL, Sinning JM, Amat-Santos I, Munoz-Garcia A, Lerakis S, Gutiérrez-Ibanez E, Landt M, Tchetché D, Testa L, Eltchaninoff H, Livi U, Castillo JC, Chakravarty T, **Webb JG**, Barbanti M, Kodali S, de Brito FS Jr, Ribeiro HB, Miceli A, Fiorina C, Dato GMA, Rosato F, Serra V, Masson JB, Wijeyesundera HC, Mangione JA, Ferreira MC, Lima VC, Colafranceschi AS, Abizaid A, Marino MA, Esteves V, Andrea JCM, Himbert D, Pellegrini C, Auffret V, Olivares P, Nietlispach F, Pilgrim T, Durand E, Lisko J, Makkar R, Alkhoury A, Søndergaard L, Mangner N, Crusius L, Holzhey D, Regueiro A, Rodés-Cabau J. Long-Term Outcomes After Infective Endocarditis After Transcatheter Aortic Valve Replacement. *Circulation.* 2020 Oct 13;142(15):1497-1499. doi: 10.1161/CIRCULATIONAHA.120.047469. Epub 2020 Oct 12. PMID: 33044863.
33. Dewan P, Docherty KF, Bengtsson O, de Boer RA, Desai AS, Drozd J, **Hawkins NM**, Inzucchi SE, Kitakaze M, Køber L, Kosiborod MN, Langkilde AM, Lindholm D, Martinez FA, Merkely B, Petrie MC, Ponikowski P, Sabatine MS, Schou M, Sjöstrand M, Solomon SD, Verma S, Jhund PS, McMurray JJV. Effects of dapagliflozin in heart failure with reduced ejection fraction, and chronic obstructive pulmonary disease: an analysis of DAPA-HF. *Eur J Heart Fail.* 2020 Dec 23. doi: 10.1002/ejhf.2083. Epub ahead of print. PMID: 33368858.
34. Ehteshami-Afshar S, Mooney L, Dewan P, Desai AS, Lang NN, Lefkowitz MP, Petrie MC, Rizkala AR, Rouleau JL, Solomon SD, Swedberg K, Shi VC, Zile MR, Packer M, McMurray JJV, Jhund PS, **Hawkins NM**. Clinical Characteristics and Outcomes of Patients With Heart Failure With Reduced Ejection Fraction and Chronic Obstructive Pulmonary Disease: Insights From PARADIGM-HF. *J Am Heart Assoc.* 2021 Jan 30:e019238. doi: 10.1161/JAHA.120.019238. Epub ahead of print. PMID: 33522249.
35. Farkouh ME, Godoy LC, Brooks MM, **Mancini GBJ**, Vlachos H, Bittner VA, Chaitman BR, Siami FS, Hartigan PM, Frye RL, Boden WE, Fuster V. Influence of LDL- Cholesterol Lowering on Cardiovascular Outcomes in Patients With Diabetes

- Mellitus Undergoing Coronary Revascularization. *J Am Coll Cardiol*. 2020 Nov 10;76(19):2197-2207. doi: 10.1016/j.jacc.2020.09.536. PMID: 33153578.
36. Fervaha G, Izard JP, Tripp DA, Aghel N, Shayegan B, Klotz L, Niazi T, Fradet V, Tausky D, Lavallée LT, Hamilton RJ, Brown I, Chin J, Gopaul D, Violette PD, **Davis MK**, Karampatos S, Pinthus JH, Leong DP, Biostat M, Siemens DR; RADICAL PC Investigators. Psychological morbidity associated with prostate cancer: Rates and predictors of depression in the RADICAL PC study. *Can Urol Assoc J*. 2020 Nov 17. doi: 10.5489/cuaj.6912. Epub ahead of print. PMID: 33212008.
37. **Fordyce CB**, Katz JN, Alviar CL, Arslanian-Engoren C, Bohula EA, Geller BJ, Hollenberg SM, Jentzer JC, Sims DB, Washam JB, van Diepen S; American Heart Association Council on Clinical Cardiology; Council on Arteriosclerosis, Thrombosis and Vascular Biology; Council on Cardiovascular and Stroke Nursing; Council on Cardiopulmonary, Critical Care, Perioperative and Resuscitation; and Stroke Council. Prevention of Complications in the Cardiac Intensive Care Unit: A Scientific Statement From the American Heart Association. *Circulation*. 2020 Dec;142(22):e379-e406. doi: 10.1161/CIR.0000000000000909. Epub 2020 Oct 29. PMID: 33115261.
38. Fowokan A, Frankfurter C, Dobrow MJ, Abrahamyan L, McDonald M, **Virani S**, Harkness K, Lee DS, Pakosh M, Ross H, Grace SL. Referral and access to heart function clinics: A realist review. *J Eval Clin Pract*. 2020 Oct 5. doi: 10.1111/jep.13489. Epub ahead of print. PMID: 33020996.
39. García Castillo E, Alonso Pérez T, Ancochea J, Pastor Sanz MT, Almagro P, Martínez-Cambor P, Miravittles M, Rodríguez-Carballeira M, Navarro A, Lamprecht B, Ramírez-García Luna AS, Kaiser B, Alfageme I, Casanova C, Esteban C, Soler-Cataluña JJ, de-Torres JP, Celli BR, Marín JM, Ter Riet G, Sobradillo P, Lange P, Garcia-Aymerich J, Anto JM, Turner AM, Han MK, Langhammer A, Vikjord SAA, Sternberg A, Leivseth L, Bakke P, Johannessen A, Oga T, Cosío BG, Echazarreta A, Roche N, Burgel PR, **Sin DD**, Puhan MA, López-Campos JL, Carrasco L, Soriano JB. Mortality prediction in chronic obstructive pulmonary disease comparing the GOLD 2015 and GOLD 2019 staging: a pooled analysis of individual patient data. *ERJ Open Res*. 2020 Nov 2;6(4):00253-2020. doi: 10.1183/23120541.00253-2020. PMID: 33263033; PMCID: PMC7682666.
40. Gill D, Arvanitis M, Carter P, Hernández Cordero AI, Jo B, Karhunen V, Larsson SC, Li X, Lockhart SM, Mason A, Pashos E, Saha A, Tan VY, Zuber V, Bossé Y, Fahle S, Hao K, Jiang T, Joubert P, Lunt AC, Ouweland WH, Roberts DJ, Timens W, van den Berge M, Watkins NA, Battle A, Butterworth AS, Danesh J, Di Angelantonio E, Engelhardt BE, Peters JE, **Sin DD**, Burgess S. ACE inhibition and cardiometabolic risk factors, lung ACE2 and TMPRSS2 gene expression, and plasma ACE2 levels: a Mendelian randomization study. *R Soc Open Sci*. 2020 Nov 18;7(11):200958. doi: 10.1098/rsos.200958. PMID: 33391794; PMCID: PMC7735342.
41. Girnius A, Zentner D, Valente AM, Pieper PG, Economy KE, Ladouceur M, Roos-Hesselink JW, Warshak C, Partington SL, Gao Z, Ollberding N, Faust M, Girnius S, Kaemmerer H, Nagdyman N, Cohen S, Canobbio M, Akagi T, **Grewal J**, Bradley E, Buber Y, Palumbo J, Walker N, Aboulhosn J, Oechslein E, Baumgartner H, Kurdi W, Book WM, Mulder BJM, Veldtman GR. Bleeding and thrombotic risk in pregnant women with Fontan physiology. *Heart*. 2020 Nov 24;heartjnl-2020-317397. doi: 10.1136/heartjnl-2020-317397. Epub ahead of print. PMID: 33234672.
42. Grunau B, Bal J, Scheuermeyer F, Guh D, Dainty KN, Helmer J, Saini S, Chakrabarti A, Brar N, Sidhu N, Barbic D, Christenson J, **Chakrabarti S**. Bystanders are less willing to resuscitate out-of-hospital cardiac arrest victims during the

COVID-19 pandemic. *Resusc Plus*. 2020 Dec;4:100034. doi:10.1016/j.resplu.2020.100034. Epub 2020 Oct 5. PMID: 33403365; PMCID: PMC7534822.

43. **Halperin LF**, Lee MK, Liew J, **Lauck S**, Kong D, **Krahn AD**, **Deyell MW**, **Andrade JG**, **Hawkins NM**, **Chakrabarti S**, John Yeung-Lai-Wah AF, **Bennett MT**, **Cheung C**, Levin A, Schwartz DI, **Laksman ZW**. Anticoagulation for Patients with Atrial Fibrillation and End Stage Renal Disease on Dialysis: A National Survey. *Can J Cardiol*. 2020 Dec 10:S0828-282X(20)31140-5. doi: 10.1016/j.cjca.2020.12.005. Epub ahead of print. PMID: 33310141.
44. Hernández Cordero AI, Li X, Yang CX, Milne S, Bossé Y, Joubert P, Timens W, van den Berge M, Nickle D, Hao K, **Sin DD**. Gene expression network analysis provides potential targets against SARS-CoV-2. *Sci Rep*. 2020 Dec 14;10(1):21863. doi: 10.1038/s41598-020-78818-w. PMID: 33318519; PMCID: PMC7736291.
45. Hernandez Cordero AI, Yang CX, Obeidat M, Yang J, MacIsaac J, McEwen L, Lin D, Kobor M, Novak R, Hudson F, Klinker H, Dharan N, Man SP, **Sin DD**, Kunisaki K, Leung J; INSIGHT START Pulmonary and Genomic Substudy Groups. DNA methylation is associated with airflow obstruction in patients living with HIV. *Thorax*. 2020 Dec 18:thoraxjnl-2020-215866. doi: 10.1136/thoraxjnl-2020-215866. Epub ahead of print. PMID: 33443234.
46. Huang K, Trinder M, Roston TM, **Laksman ZW**, Brunham LR. THE INTERPLAY BETWEEN TITIN, POLYGENIC RISK AND MODIFIABLE CARDIOVASCULAR RISK FACTORS IN ATRIAL FIBRILLATION. *Can J Cardiol*. 2020 Dec 26:S0828-282X(20)31195-8. doi: 10.1016/j.cjca.2020.12.024. Epub ahead of print. PMID: 33373724.
47. Hwang D, Kim HJ, Lee SP, Lim S, Koo BK, Kim YJ, Kook W, Andreini D, Al-Mallah MH, Budoff MJ, Cademartiri F, Chinnaiyan K, Choi JH, Conte E, Marques H, de Araújo Gonçalves P, Gottlieb I, Hadamitzky M, **Leipsic JA**, Maffei E, Pontone G, Raff GL, Shin S, Lee BK, Chun EJ, Sung JM, Lee SE, Berman DS, Lin FY, Virmani R, Samady H, Stone PH, Narula J, Bax JJ, Shaw LJ, Min JK, Chang HJ. Topological Data Analysis of Coronary Plaques Demonstrates the Natural History of Coronary Atherosclerosis. *JACC Cardiovasc Imaging*. 2021 Jan 7:S1936-878X(20)31014-7. doi: 10.1016/j.jcmg.2020.11.009. Epub ahead of print. PMID: 33454260.
48. Inohara T, Gilhofer T, Al-Dujaili S, Leung L, **Yeung D**, **Tsang M**, **Saw J**. A new transeptal solution for enabling left atrial access of large delivery sheaths. *J Cardiovasc Electrophysiol*. 2021 Jan 21. doi: 10.1111/jce.14903. Epub ahead of print. PMID: 33476450.
49. Inohara T, Gilhofer T, **Luong C**, **Tsang M**, **Saw J**. VersaCross radiofrequency system reduces time to left atrial access versus conventional mechanical needle. *J Interv Card Electrophysiol*. 2021 Jan 22. doi: 10.1007/s10840-020-00931-7. Epub ahead of print. PMID: 33479854.
50. Inohara T, **Tsang MY**, Lee C, **Saw J**. Closing gigantic left atrial appendage using a LAmbre Closure System: First implant experience in North America. *J Cardiovasc Electrophysiol*. 2020 Nov 11. doi: 10.1111/jce.14811. Epub ahead of print. PMID: 33179356.
51. Ito S, **Dhesi S**, Miranda WR, Geske JB, Anavekar NS, Morant K, Rihal CS, Eleid MF, Oh JK. Assessment of left ventricular filling pressure with Doppler velocities across the patent foramen ovale. *J Echocardiogr*. 2021 Jan 12. doi: 10.1007/s12574-020-00509-2. Epub ahead of print. PMID: 33438170.
52. Jafari MH, Girgis H, Van Woudenberg N, Moulson N, **Luong C**, **Fung A**, Balthazaar S, **Jue J**, **Tsang M**, **Nair P**, **Gin K**, Rohling R, Abolmaesumi P, **Tsang T**. Cardiac point-of-care to cart-based ultrasound translation using constrained

- CycleGAN. *Int J Comput Assist Radiol Surg.* 2020 May;15(5):877-886. doi: 10.1007/s11548-020-02141-y. Epub 2020 Apr 20. PMID: 32314226.
53. Jin HY, Weir-McCall JR, **Leipsic JA**, Son JW, Sellers SL, Shao M, **Blanke P**, **Ahmadi A**, Hadamitzky M, Kim YJ, Conte E, Andreini D, Pontone G, Budoff MJ, Gottlieb I, Lee BK, Chun EJ, Cademartiri F, Maffei E, Marques H, de Araujo Goncalves P, Shin S, Choi JH, Virmani R, Samady H, Stone PH, Berman DS, Narula J, Shaw LJ, Bax JJ, Chinnaiyan K, Raff G, Al-Mallah MH, Lin FY, Min JK, Sung JM, Lee SE, Chang HJ. The Relationship Between Coronary Calcification and the Natural History of Coronary Artery Disease. *JACC Cardiovasc Imaging.* 2021 Jan;14(1):233-242. doi: 10.1016/j.jcmg.2020.08.036. Epub 2020 Nov 18. PMID: 33221216.
54. Johnson KM, Sadatsafavi M, Adibi A, Lynd L, Harrison M, Tavakoli H, **Sin DD**, Bryan S. Cost Effectiveness of Case Detection Strategies for the Early Detection of COPD. *Appl Health Econ Health Policy.* 2020 Nov 2. doi: 10.1007/s40258-020-00616-2. Epub ahead of print. PMID: 33135094.
55. Kawashima H, Pompilio G, Andreini D, Bartorelli AL, Mushtaq S, Ferrari E, Maisano F, Buechel RR, Tanaka K, La Meir M, De Mey J, Schneider U, Doenst T, Teichgräber U, Stone GW, Sharif F, de Winter R, Thomsen B, Taylor C, Rogers C, **Leipsic J**, Wijns W, Onuma Y, Serruys PW. Safety and feasibility evaluation of planning and execution of surgical revascularisation solely based on coronary CTA and FFR_{CT} in patients with complex coronary artery disease: study protocol of the FASTTRACK CABG study. *BMJ Open.* 2020 Dec 10;10(12):e038152. doi: 10.1136/bmjopen-2020-038152. PMID: 33303435; PMCID: PMC7733219.
56. Kim M, Lee SP, Kwak S, Yang S, Kim YJ, Andreini D, Al-Mallah MH, Budoff MJ, Cademartiri F, Chinnaiyan K, Choi JH, Conte E, Marques H, de Araújo Gonçalves P, Gottlieb I, Hadamitzky M, **Leipsic JA**, Maffei E, Pontone G, Raff GL, Shin S, Lee BK, Chun EJ, Sung JM, Lee SE, Berman DS, Lin FY, Virmani R, Samady H, Stone PH, Narula J, Bax JJ, Shaw LJ, Min JK, Chang HJ. Impact of age on coronary artery plaque progression and clinical outcome: A PARADIGM substudy. *J Cardiovasc Comput Tomogr.* 2020 Oct 1:S1934-5925(20)30448-2. doi: 10.1016/j.jcct.2020.09.009. Epub ahead of print. PMID: 33032975.
57. Kim WD, Chi HS, Choe KH, Kim WS, Hogg JC, **Sin DD**. The Role of Granzyme B Containing Cells in the Progression of Chronic Obstructive Pulmonary Disease. *Tuberc Respir Dis (Seoul).* 2020 Dec;83(Supple 1):S25-S33. doi: 10.4046/trd.2020.0089. Epub 2020 Oct 20. PMID: 33076634; PMCID: PMC7837379.
58. Kočka V, Thériault-Lauzier P, Xiong TY, Ben-Shoshan J, Petr R, Laboš M, Buithieu J, Mousavi N, Pilgrim T, Praz F, Overtchouk P, Beaudry JP, Spaziano M, Pelletier JP, Martucci G, Dandona S, Rinfret S, Windecker S, **Leipsic J**, Piazza N. Optimal Fluoroscopic Projections of Coronary Ostia and Bifurcations Defined by Computed Tomographic Coronary Angiography. *JACC Cardiovasc Interv.* 2020 Nov 9;13(21):2560-2570. doi: 10.1016/j.jcin.2020.06.042. Epub 2020 Jul 20. PMID:33153569.
59. Korsholm K, Jensen JM, Nørgaard BL, Samaras A, **Saw J**, Berti S, Tzikas A, Nielsen-Kudsk JE. Peridevice Leak Following Amplatzer Left Atrial Appendage Occlusion: Cardiac Computed Tomography Classification and Clinical Outcomes. *JACC Cardiovasc Interv.* 2021 Jan 11;14(1):83-93. doi: 10.1016/j.jcin.2020.10.034. PMID: 33413869.
60. Kroon HG, Tonino PAL, Savontaus M, Amoroso G, Laine M, Christiansen EH, Toggweiler S, Ten Berg J, **Sathananthan J**, Daemen J, de Jaegere PP, Brueren GBRG, Malmberg M, Slagboom T, Moriyama N, Terkelsen CJ, Moccetti F, Gheorghe

- L, **Webb J, Wood D**, Van Mieghem NM. Dedicated plug based closure for large bore access -The MARVEL prospective registry. *Catheter Cardiovasc Interv*. 2020 Dec 21. doi: 10.1002/ccd.29439. Epub ahead of print. PMID: 33347739.
61. Landes U, **Sathananthan J**, Witberg G, De Backer O, Sondergaard L, Abdel-Wahab M, Holzhey D, Kim WK, Hamm C, Buzzatti N, Montorfano M, Ludwig S, Conradi L, Seiffert M, Guerrero M, El Sabbagh A, Rodés-Cabau J, Guimaraes L, Codner P, Okuno T, Pilgrim T, Fiorina C, Colombo A, Mangieri A, Eltchaninoff H, Nombela- Franco L, Van Wiechen MPH, Van Mieghem NM, Tchétché D, Schoels WH, Kullmer M, Tamburino C, Sinning JM, Al-Kassou B, Perlman GY, Danenberg H, Ielasi A, Fraccaro C, Tarantini G, De Marco F, Redwood SR, Lisko JC, Babaliaros VC, Laine M, Nerla R, Castriota F, Finkelstein A, Loewenstein I, Eitan A, Jaffe R, Ruile P, Neumann FJ, Piazza N, Alosaimi H, Sievert H, Sievert K, Russo M, Andreas M, Bunc M, Latib A, Godfrey R, Hildick-Smith D, Chuang MA, **Blanke P, Leipsic J, Wood DA**, Nazif TM, Kodali S, Barbanti M, Kornowski R, Leon MB, **Webb JG**. Transcatheter Replacement of Transcatheter Versus Surgically Implanted Aortic Valve Bioprostheses. *J Am Coll Cardiol*. 2021 Jan 5;77(1):1-14. doi: 10.1016/j.jacc.2020.10.053. PMID: 33413929.
62. Langer A, Tan M, Goodman SG, Grégoire J, Lin PJ, **Mancini GBJ**, Stone JA, Leiter LA. Does management of lipid lowering differ between specialists and primary care: Insights from GOAL Canada. *Int J Clin Pract*. 2020 Nov 26:e13861. doi: 10.1111/ijcp.13861. Epub ahead of print. PMID: 33244861.
63. Leitaó Filho FS, Choi L, **Sin DD**. Beta-blockers in chronic obstructive pulmonary disease: the good, the bad and the ugly. *Curr Opin Pulm Med*. 2021 Mar1;27(2):125-131. doi: 10.1097/MCP.0000000000000748. PMID: 33332878.
64. **Luong C**, Liao Z, Abdi A, Girgis H, Rohling R, **Gin K, Jue J**, Yeung D, Szefer E, Thompson D, **Tsang MY, Lee PK, Nair P**, Abolmaesumi P, **Tsang TSM**. Automated estimation of echocardiogram image quality in hospitalized patients. *Int J Cardiovasc Imaging*. 2020 Nov 19. doi: 10.1007/s10554-020-01981-8. Epub ahead of print. PMID: 33211237.
65. Lutter G, Bax L, Liu Y, Hansen JH, Frank D, Freitag-Wolf S, Simionescu A, **Sathananthan J**, Puehler T. Transcatheter mitral valve replacement: tissue in-growth after 4 weeks. *Interact Cardiovasc Thorac Surg*. 2021 Jan 1;32(1):1-8. doi: 10.1093/icvts/ivaa225. PMID: 33279987.
66. **Mancini GBJ, Leipsic J**, Budoff MJ, Hague CJ, Min JK, Stevens SR, Reynolds HR, O'Brien SM, Shaw LJ, Manjunath CN, Mavromatis K, Demkow M, Lopez-Sendon JL, Chernavskiy AM, Gosselin G, Schuchlenz H, Devlin GP, Chauhan A, Bangalore S, Hochman JS, Maron DJ. Coronary CT Angiography Followed by Invasive Angiography in Patients With Moderate or Severe Ischemia-Insights From the ISCHEMIA Trial. *JACC Cardiovasc Imaging*. 2021 Jan 7:S1936-878X(20)31019-6. doi: 10.1016/j.jcmg.2020.11.012. Epub ahead of print. PMID: 33454249.
67. **McKinney J**, Connelly KA, Dorian P, Fournier A, Goodman JM, Grubic N, **Isserow S**, Moulson N, Philippon F, Pipe A, Poirier P, Taylor T, Thornton J, Wilkinson M, Johri AM. COVID-19-Myocarditis and Return to Play: Reflections and Recommendations From a Canadian Working Group. *Can J Cardiol*. 2020 Nov 26:S0828-282X(20)31108-9. doi: 10.1016/j.cjca.2020.11.007. Epub ahead of print. PMID: 33248208; PMCID: PMC7688421.
68. Moghaddam N, Swiston JR, **Tsang MY**, Levy R, Lee L, **Brunner NW**. IMPACT OF TARGETED PULMONARY ARTERIAL HYPERTENSION THERAPY IN PATIENTS WITH COMBINED POST- AND PRE-CAPILLARY PULMONARY HYPERTENSION. *Am Heart J*. 2021 Jan 7:S0002-8703(21)00005-3. doi: 10.1016/j.ahj.2021.01.003. Epub ahead of print. PMID: 33422519.

69. Moghaddam N, van Diepen S, So D, Lawler PR, **Fordyce CB**. Cardiogenic shock teams and centres: a contemporary review of multidisciplinary care for cardiogenic shock. *ESC Heart Fail*. 2021 Jan 16. doi: 10.1002/ehf2.13180. Epub ahead of print. PMID: 33452763.
70. Moore JP, Gallotti RG, Shannon KM, Bos JM, Sadeghi E, Strasburger JF, Wakai RT, Horigome H, Clur SA, Hill AC, Shah MJ, Behere S, Sarquella-Brugada G, Czosek R, Etheridge SP, Fischbach P, Kannankeril PJ, Motonaga K, Landstrom AP, Williams M, Patel A, Dagradi F, Tan RB, Stephenson E, Krishna MR, Miyake CY, Lee ME, **Sanatani S**, Balaji S, Young ML, Siddiqui S, Schwartz PJ, Shivkumar K, Ackerman MJ. Genotype Predicts Outcomes in Fetuses and Neonates With Severe Congenital Long QT Syndrome. *JACC Clin Electrophysiol*. 2020 Nov;6(12):1561-1570. doi: 10.1016/j.jacep.2020.06.001. Epub 2020 Aug 26. PMID: 33213816; PMCID: PMC7679474.
71. Mortensen MB, Dzaye O, Steffensen FH, Bøtker HE, Jensen JM, Rønnow Sand NP, Kragholm KH, Sørensen HT, **Leipsic J**, Mæng M, Blaha MJ, Nørgaard BL. Impact of Plaque Burden Versus Stenosis on Ischemic Events in Patients With Coronary Atherosclerosis. *J Am Coll Cardiol*. 2020 Dec 15;76(24):2803-2813. doi: 10.1016/j.jacc.2020.10.021. PMID: 33303068.
72. Mortensen MB, Steffensen FH, Bøtker HE, Jensen JM, Rønnow Sand NP, Kragholm KH, Kanstrup H, Sørensen HT, **Leipsic J**, Blaha MJ, Nørgaard BL. Heterogenous Distribution of Risk for Cardiovascular Disease Events in Patients With Stable Ischemic Heart Disease. *JACC Cardiovasc Imaging*. 2021 Feb;14(2):442-450. doi: 10.1016/j.jcmg.2020.08.039. Epub 2020 Nov 18. PMID: 33221243.
73. Moss AJ, Sim AM, Adamson PD, **Seidman MA**, Andrews JPM, Doris MK, Shah ASV, BouHaidar R, Alcaide-Corral CJ, Williams MC, **Leipsic JA**, Dweck MR, MacRae VE, Newby DE, Tavares AAS, Sellers SL. Ex vivo ¹⁸F-fluoride uptake and hydroxyapatite deposition in human coronary atherosclerosis. *Sci Rep*. 2020 Nov 19;10(1):20172. doi: 10.1038/s41598-020-77391-6. PMID: 33214599; PMCID: PMC7677392.
74. Muntané-Carol G, Urena M, Nombela-Franco L, Amat-Santos I, Kleiman N, Munoz-Garcia A, Atienza F, Serra V, **Deyell MW**, Veiga-Fernandez G, Masson JB, Canadas-Godoy V, Himbert D, Castrodeza J, Elizaga J, Francisco Pascual J, **Webb JG**, de la Torre Hernandez JM, Asmarats L, Pelletier-Beaumont E, Philippon F, Rodés-Cabau J. Arrhythmic burden in patients with new-onset persistent left bundle branch block after transcatheter aortic valve replacement: 2-year results of the MARE study. *Europace*. 2020 Oct 21:euaa213. doi: 10.1093/europace/euaa213. Epub ahead of print. PMID: 33083813.
75. Muntané-Carol G, Taramasso M, Miura M, Gavazzoni M, Pozzoli A, Alessandrini H, Latib A, Attinger-Toller A, Biasco L, Braun D, Brochet E, Connelly KA, de Bruijn S, Denti P, Deuschl F, Lubos E, Ludwig S, Kalbacher D, Estevez-Loureiro R, Fam N, Frerker C, Ho E, Juliard JM, Kaple R, Kodali S, Kreidel F, Harr C, Lauten A, Lurz J, Monivas V, Mehr M, Nazif T, Nickening G, Pedrazzini G, Philippon F, Praz F, Puri R, Schäfer U, Schofer J, Sievert H, Tang GHL, Khattab AA, Andreas M, Russo M, Thiele H, Unterhuber M, Himbert D, Urena M, von Bardeleben RS, **Webb JG**, Weber M, Windecker S, Winkel M, Zuber M, Hausleiter J, Lurz P, Maisano F, Leon MB, Hahn RT, Rodés-Cabau J. Transcatheter Tricuspid Valve Intervention in Patients With Right Ventricular Dysfunction or Pulmonary Hypertension: Insights From the TriValve Registry. *Circ Cardiovasc Interv*. 2021 Feb 5:CIRCINTERVENTIONS120009685. doi: 10.1161/CIRCINTERVENTIONS.120.009685. Epub ahead of print. PMID: 33541097.

76. Nair GM, Birnie DH, Sumner GL, **Krahn AD**, Healey JS, Nery PB, Kalfon E, Verma A, Ayala-Paredes F, Coutu B, Becker G, Philippon F, Eikelboom J, Sandhu RK, Sapp J, **Leather R**, Yung D, Thibault B, Simpson CS, Ahmad K, Sturmer M, Kavanagh K, Crystal E, Wells GA, Essebag V. Post-operative pain following cardiac implantable electronic device implantation: insights from the BRUISE CONTROL trials. *Europace*. 2020 Dec 28:euaa349. doi: 10.1093/europace/euaa349. Epub ahead of print. PMID: 33367623.
77. Narula J, Chandrashekhar Y, **Ahmadi A**, Abbara S, Berman DS, Blankstein R, **Leipsic J**, Newby D, Nicol ED, Nieman K, Shaw L, Villines TC, Williams M, Hecht HS. SCCT 2021 Expert Consensus Document on Coronary Computed Tomographic Angiography: A Report of the Society of Cardiovascular Computed Tomography. *J Cardiovasc Comput Tomogr*. 2020 Nov 20: S1934-5925(20)30473-1. doi: 10.1016/j.jcct.2020.11.001. Epub ahead of print. PMID: 33303384.
78. Nolan RP, Ross HJ, Farkouh ME, Huszti E, Chan S, Toma M, D'Antono B, White M, Thomas S, Barr SI, Perreault S, McDonald M, Zieroth S, Isaac D, Wielgosz A, Mielniczuk LM. Automated E-Counseling for Chronic Heart Failure: CHF-CePPORT Trial. *Circ Heart Fail*. 2021 Jan;14(1): e007073. doi: 10.1161/CIRCHEARTFAILURE.120.007073. Epub 2021 Jan 19. PMID: 33464959.
79. Nouraei H, **Rabkin SW**. A new approach to the clinical subclassification of heart failure with preserved ejection fraction. *Int J Cardiol*. 2021 Jan 30: S0167-5273(21)00134-0. doi: 10.1016/j.ijcard.2021.01.052. Epub ahead of print. PMID: 33529665.
80. Oliva L, Huszti E, **Barker M**, Frankfurter C, Hall R, Horlick E, Abrahamyan L. New-onset atrial fibrillation following percutaneous closure of patent foramen ovale: a systematic review and meta-analysis. *J Interv Card Electrophysiol*. 2021 Jan 8. doi: 10.1007/s10840-020-00925-5. Epub ahead of print. PMID: 33420712.
81. Pibarot P, Ternacle J, Jaber WA, Salaun E, Dahou A, Asch FM, Weissman NJ, Rodriguez L, Xu K, Annabi MS, Guzzetti E, Beaudoin J, Bernier M, **Leipsic J**, **Blanke P**, Clavel MA, Rogers E, Alu MC, Douglas PS, Makkar R, Miller DC, Kapadia SR, Mack MJ, **Webb JG**, Kodali SK, Smith CR, Herrmann HC, Thourani VH, Leon MB, Hahn RT; PARTNER 2 Investigators. Structural Deterioration of Transcatheter Versus Surgical Aortic Valve Bioprostheses in the PARTNER-2 Trial. *J Am Coll Cardiol*. 2020 Oct 20;76(16):1830-1843. doi: 10.1016/j.jacc.2020.08.049. PMID: 33059828.
82. Salmasi S, Kapanen AI, Kwan L, **Andrade JG**, De Vera MA, **Loewen P**. Atrial fibrillation patients' experiences and perspectives of anticoagulation therapy changes. *Res Social Adm Pharm*. 2020 Oct;16(10):1409-1415. doi: 10.1016/j.sapharm.2020.01.004. Epub 2020 Jan 16. PMID: 31983624.
83. **Rabkin SW**, Tang JKK. The Short QTc Is a Marker for the Development of Atrial Flutter and Atrial Fibrillation. *Cardiol Res Pract*. 2020 Nov 8;2020: 2858149. doi: 10.1155/2020/2858149. PMID: 33224525; PMCID: PMC7669358.
84. Reid A, Ben Zekry S, Turaga M, Tarazi S, Bax JJ, Wang DD, Piazza N, Bapat VN, Ihdahid AR, Cavalcante JL, **Blanke P**, **Leipsic J**. Neo-LVOT and Transcatheter Mitral Valve Replacement: Expert Recommendations. *JACC Cardiovasc Imaging*. 2020 Nov 19: S1936-878X(20)30908-6. doi: 10.1016/j.jcmg.2020.09.027. Epub ahead of print. PMID: 33248959.
85. Reid A, **Blanke P**, Bax JJ, **Leipsic J**. Multimodality imaging in valvular heart disease: how to use state-of-the-art technology in daily practice. *Eur Heart J*. 2020 Nov 13: ehaa768. doi: 10.1093/eurheartj/ehaa768. Epub ahead of print. PMID: 33186469.

86. Remy-Jardin M, Ryerson CJ, Schiebler ML, Leung ANC, Wild JM, Hoeper MM, Alderson PO, Goodman LR, **Mayo J**, Haramati LB, Ohno Y, Thistlethwaite P, van Beek EJR, Knight SL, Lynch DA, Rubin GD, Humbert M. Imaging of pulmonary hypertension in adults: a position paper from the Fleischner Society. *Eur Respir J*. 2021 Jan 5;57(1):2004455. doi: 10.1183/13993003.04455-2020. PMID: 33402372.
87. Remy-Jardin M, Ryerson CJ, Schiebler ML, Leung ANC, Wild JM, Hoeper MM, Alderson PO, Goodman LR, **Mayo J**, Haramati LB, Ohno Y, Thistlethwaite P, van Beek EJR, Knight SL, Lynch DA, Rubin GD, Humbert M. Imaging of Pulmonary Hypertension in Adults: A Position Paper from the Fleischner Society. *Radiology*. 2021 Jan 5:203108. doi: 10.1148/radiol.2020203108. Epub ahead of print. PMID: 33399507.
88. Reynolds HR, Maehara A, Kwong RY, **Sedlak T**, **Saw J**, Smilowitz NR, Mahmud E, Wei J, Marzo K, Matsumura M, Seno A, Hausvater A, Giesler C, Jhalani N, Toma C, Har B, Thomas D, Mehta LS, Trost J, Mehta PK, Ahmed B, Bainey KR, Xia Y, Shah B, Attubato M, Bangalore S, Razzouk L, Ali ZA, Bairey-Merz CN, Park K, Hada E, Zhong H, Hochman JS. Coronary Optical Coherence Tomography and Cardiac Magnetic Resonance Imaging to Determine Underlying Causes of MINOCA in Women. *Circulation*. 2020 Nov 14. doi: 10.1161/CIRCULATIONAHA.120.052008. Epub ahead of print. PMID: 33191769.
89. Roifman I, Arora RC, Bewick D, Chow CM, Clarke B, **Cowan S**, Ducharme A, **Gin K**, Graham M, Gupta A, Hardiman S, Hartleib M, Jackson S, Jassal D, Kazmi M, Lamarche Y, Légaré JF, Leong-Poi H, Mansour S, Marelli A, Ruel M, Small G, **Sterns L**, Turgeon R, **Virani S**, Wijeyesundera HC, Wong K, **Wood DA**, Zieroth S, Singh G, **Krahn AD**. Cardiovascular care delivery during the second wave of COVID-19 in Canada. *Can J Cardiol*. 2020 Dec 9:S0828-282X(20)31117-X. doi: 10.1016/j.cjca.2020.11.016. Epub ahead of print. PMID: 33307163; PMCID: PMC7836859.
90. Roston TM, De Souza AM, Romans HV, Franciosi S, Armstrong KR, **Sanatani S**. Potential overdiagnosis of long QT syndrome using exercise stress and QT stand testing in children and adolescents with a low probability of disease. *J Cardiovasc Electrophysiol*. 2020 Dec 31. doi: 10.1111/jce.14865. Epub ahead of print. PMID: 33382510.
91. Samuel M, Khairy P, Mongeon FP, **Andrade JG**, Gomes S, Galvan Z, Weerasooriya R, **Novak P**, Nault I, Arentz T, Deisenhofer I, Veenhuyzen GD, Jaïs P, Parkash R, Verma A, Menon S, Puererfellner H, Scavée C, Talajic M, Guerra PG, Rivard L, Dubuc M, Dyrda K, Thibault B, Mondesert B, Tadros R, Cadrin-Tourigny J, Aguilar M, Tardif JC, Levesque S, Roy D, Nattel S, Macle L. Pulmonary Vein Stenosis After Atrial Fibrillation Ablation: Insights From the ADVICE Trial. *Can J Cardiol*. 2020 Dec;36(12):1965-1974. doi: 10.1016/j.cjca.2020.10.013. Epub 2020 Nov 3. PMID: 33157186.
92. Sandhu RK, Islam S, Dover D, **Andrade JG**, Ezekowitz J, McAlister FA, **Hawkins NM**, Kaul P. Real world Data on the Concurrent Use of P-glycoprotein or Cytochrome 3A4 Drugs and Non-vitamin K Antagonist Oral Anticoagulants in Non-Valvular Atrial Fibrillation. *Eur Heart J Qual Care Clin Outcomes*. 2021 Jan 22: qcab002. doi: 10.1093/ehjqcco/qcab002. Epub ahead of print. PMID: 33480405.
93. **Sathananthan J**, Fraser R, Landes U, Rich C, Sellers SL, **Leipsic J**, **Blanke P**, Lutter G, Frank D, Puehler T, **Wood DA**, Søndergaard L, **Webb JG**. Repeat transcatheter aortic valve replacement and implications for transcatheter heart valve performance: insights from bench testing. *EuroIntervention*. 2021 Jan 26:EIJ-D-20-00697. doi: 10.4244/EIJ-D-20-00697. Epub ahead of print. PMID:33495142.

94. Shahanavaz S, Balzer D, Babaliaros V, Kim D, Dimas V, Veeram Reddy SR, **Leipsic J, Blanke P**, Shirali G, Parthiban A, Gorelick J, Zahn EM. Alterra Adaptive Presept and SAPIEN 3 THV for Congenital Pulmonic Valve Dysfunction: An Early Feasibility Study. *JACC Cardiovasc Interv.* 2020 Nov 9;13(21):2510-2524. doi: 10.1016/j.jcin.2020.06.039. Epub 2020 Oct 14. PMID: 33069657
95. **Saw J**, Inohara T. WATCHMAN versus AMPLATZER Cardiac Plug: which will prevail? *EuroIntervention.* 2020 Dec 4;16(11):e872-e874. doi: 10.4244/EIJV16I11A163. PMID: 33274724.
96. Shaw LJ, Blankstein R, Bax JJ, Ferencik M, Bittencourt MS, Min JK, Berman DS, **Leipsic J**, Villines TC, Dey D, Al'Aref S, Williams MC, Lin F, Baskaran L, Litt H, Litmanovich D, Cury R, Gianni U, van den Hoogen I, R van Rosendael A, Budoff M, Chang HJ, E Hecht H, Feuchtnner G, **Ahmadi A**, Ghoshajra BB, Newby D, Chandrashekhara YS, Narula J. Society of Cardiovascular Computed Tomography / North American Society of Cardiovascular Imaging - Expert Consensus Document on Coronary CT Imaging of Atherosclerotic Plaque. *J Cardiovasc Comput Tomogr.* 2020 Nov 9;S1934-5925(20)30474-3. doi: 10.1016/j.jcct.2020.11.002. Epub ahead of print. PMID: 33303383.
97. Siemers LA, MacGillivray J, **Andrade JG**, Turgeon RD. Chronic Amiodarone Use and the Risk of Cancer: A Systematic Review and Meta-analysis. *CJC Open.* 2020 Sep 17;3(1):109-114. doi: 10.1016/j.cjco.2020.09.013. PMID: 33458637; PMCID: PMC7801211.
98. Singh GD, Rogers JH, **Saw J**. Watchman FLX: Early "Real World" Experience in Search for the Perfect Closure. *JACC Cardiovasc Interv.* 2020 Dec 14;13(23):2742-2744. doi: 10.1016/j.jcin.2020.07.043. Epub 2020 Nov 11. PMID: 33189646.
99. Singh I, **Rabkin SW**. Circadian variation of the QT interval and heart rate variability and their interrelationship. *J Electrocardiol.* 2021 Jan 10;65:18-27. doi: 10.1016/j.jelectrocard.2021.01.004. Epub ahead of print. PMID: 33465743.
100. Singh V, Choi AD, **Leipsic J**, Aghayev A, Earls JP, **Blanke P**, Steigner M, Shaw Phd LJ, Di Carli MF, Villines TC, Blankstein R. Use of cardiac CT amidst the COVID-19 pandemic and beyond: North American perspective. *J Cardiovasc Comput Tomogr.* 2020 Nov 13;S1934-5925(20)30476-7. doi: 10.1016/j.jcct.2020.11.004. Epub ahead of print. PMID: 33248903; PMCID: PMC7661966.
101. Steinberg C, Pilote S, Philippon F, **Laksman ZW**, Champagne J, Simard C, **Krahn AD**, Drolet B. SCN5A-C683R exhibits combined gain-of-function and loss-of-function properties related to adrenaline-triggered ventricular arrhythmia. *Exp Physiol.* 2021 Jan 22. doi: 10.1113/EP089088. Epub ahead of print. PMID: 33480457.
102. Stiles MK, Wilde AAM, Abrams DJ, Ackerman MJ, Albert CM, Behr ER, Chugh SS, Cornel MC, Gardner K, Ingles J, James CA, Jimmy Juang JM, Kääh S, Kaufman ES, **Krahn AD**, Lubitz SA, MacLeod H, Morillo CA, Nademanee K, Probst V, Saarel EV, Sacilotto L, Semsarian C, Sheppard MN, Shimizu W, Skinner JR, Tfelt-Hansen J, Wang DW. 2020 APHRS/HRS expert consensus statement on the investigation of decedents with sudden unexplained death and patients with sudden cardiac arrest, and of their families. *Heart Rhythm.* 2021 Jan;18(1):e1-e50. doi: 10.1016/j.hrthm.2020.10.010. Epub 2020 Oct 19. PMID: 33091602.

103. Sun B, Yao J, Ni M, Wei J, Zhong X, Guo W, Zhang L, Wang R, Belke D, Chen YX, Lieve KVV, Broendberg AK, Roston TM, Blankoff I, Kammeraad JA, von Alvensleben JC, Lazarte J, Vallmitjana A, Bohne LJ, Rose RA, Benitez R, Hove-Madsen L, Napolitano C, Hegele RA, Fill M, **Sanatani S**, Wilde AAM, Roberts JD, Priori SG, Jensen HK, Chen SRW. Cardiac ryanodine receptor calcium release deficiency syndrome. *Sci Transl Med*. 2021 Feb 3;13(579):eaba7287. doi: 10.1126/scitranslmed.aba7287. PMID: 33536282.
104. Tajima Y, Tsuruta M, Hasegawa H, Okabayashi K, Ishida T, Yahagi M, Makino A, Koishikawa K, Akimoto S, **Sin DD**, Kitagawa Y. Association of surfactant protein D with pulmonary metastases from colon cancer. *Oncol Lett*. 2020 Dec;20(6):322. doi: 10.3892/ol.2020.12185. Epub 2020 Oct 5. PMID: 33123238; PMCID: PMC7583848.
105. Tang LYW, Coxson HO, Lam S, **Leipsic J**, Tam RC, **Sin DD**. Towards large-scale case-finding: training and validation of residual networks for detection of chronic obstructive pulmonary disease using low-dose CT. *Lancet Digit Health*. 2020 May;2(5):e259-e267. doi: 10.1016/S2589-7500(20)30064-9. Epub 2020 Apr 21. PMID: 33328058.
106. Tan WC, Bourbeau J, Nadeau G, Wang W, Barnes N, Landis SH, Kirby M, Hogg JC, **Sin DD**; CanCOLD Collaborative Research Group. High eosinophil counts predict decline in FEV₁ Results from the CanCOLD study. *Eur Respir J*. 2020 Dec 10:2000838. doi: 10.1183/13993003.00838-2020. Epub ahead of print. PMID:33303555.
107. Tarride JE, **Lauck S**, Natarajan MK, Asgar AW, Luong T, Blackhouse G. One-Year Costs Associated with Hospitalizations Due to Aortic Stenosis in Canada. *CJC Open*. 2020 Sep 19;3(1):82-90. doi: 10.1016/j.cjco.2020.09.015. PMID: 33474547; PMCID: PMC7801225.
108. Terricabras M, Mantovan R, Jiang CY, Betts TR, Chen J, Deisenhofer I, Macle L, Morillo CA, Haverkamp W, Weerasooriya R, Albenque JP, Nardi S, Menardi E, **Novak P**, Sanders P, Verma A; Substrate and Trigger Ablation for Reduction of Atrial Fibrillation Trial–Part II (STAR AF II) Investigators. Association Between Quality of Life and Procedural Outcome After Catheter Ablation for Atrial Fibrillation: A Secondary Analysis of a Randomized Clinical Trial. *JAMA Netw Open*. 2020 Dec 1;3(12):e2025473. doi: 10.1001/jamanetworkopen.2020.25473. PMID: 33275151; PMCID: PMC7718606.
109. Van Belle E, Raposo L, Bravo Baptista S, Vincent F, Porouchani S, Cosenza A, Rogers C, **Leipsic J**. Impact of an Interactive CT/FFR_{CT} Interventional Planner on Coronary Artery Disease Management Decision Making. *JACC Cardiovasc Imaging*. 2021 Jan 4:S1936-878X(20)31098-6. doi: 10.1016/j.jcmg.2020.09.040. Epub ahead of print. PMID: 33454253.
110. Van Rosendaal AR, Bax AM, van den Hoogen IJ, Smit JM, Al'Aref SJ, Achenbach S, Al-Mallah MH, Andreini D, Berman DS, Budoff MJ, Cademartiri F, Callister TQ, Chang HJ, Chinnaiyan K, Chow BJW, Cury RC, DeLago A, Feuchtner G, Hadamitzky M, Hausleiter J, Kaufmann PA, Kim YJ, **Leipsic JA**, Maffei E, Marques H, de Araújo Gonçalves P, Pontone G, Raff GL, Rubinshtein R, Villines TC, Gransar H, Lu Y, Peña JM, Lin FY, Shaw LJ, Narula J, Min JK, Bax JJ. Associations between dyspnoea, coronary atherosclerosis, and cardiovascular outcomes: results from the long-term follow-up

CONFIRM registry. *Eur Heart J Cardiovasc Imaging*. 2020 Dec 2; jeaa323. doi: 10.1093/ehjci/jeaa323. Epub ahead of print. PMID: 33538308.

111. Van Rosendaal AR, Lin FY, van den Hoogen IJ, Ma X, Gianni U, Al Hussein AlawamIh O, Al'Aref SJ, Peña JM, Andreini D, Budoff MJ, Cademartiri F, Chinnaiyan K, Choi JH, Conte E, Marques H, de Araújo Gonçalves P, Gottlieb I, Hadamitzky M, **Leipsic J**, Maffei E, Pontone G, Raff GL, Shin S, Kim YJ, Lee BK, Chun EJ, Sung JM, Lee SE, Han D, Berman DS, Virmani R, Samady H, Stone P, Narula J, Bax JJ, Shaw LJ, Min JK, Chang HJ. Progression of whole-heart Atherosclerosis by coronary CT and major adverse cardiovascular events. *J Cardiovasc Comput Tomogr*. 2021 Jan 1;S1934-5925(20)30505-0. doi: 10.1016/j.jcct.2020.12.007. Epub ahead of print. PMID: 33451974.
112. Wan D, **Grewal J**, **Barlow A**, **Kiess M**, Human D, **Krahn AD**, **Riahi M**, **Chakrabarti S**. Atrial arrhythmias and thromboembolic complications in adults post Fontan surgery. *Open Heart*. 2020 Oct;7(2):e001224. doi: 10.1136/openhrt-2019-001224. PMID: 33060140; PMCID: PMC7566428.
113. **Webb J**, Hensey M, Fam N, Rodés-Cabau J, Daniels D, Smith R, Szeto W, **Boone R**, Ye J, **Moss R**, Peterson M, Ong G, Paradis JM, Dagenais F, Wintzer-Wehekind J, Shafi B, Nair D, Szerlip M, Grayburn P, Silvestry F, Koulogiannis K, Hermiller J, Guyton R, Herrmann H. Transcatheter Mitral Valve Replacement With the Transseptal EVOQUE System. *JACC Cardiovasc Interv*. 2020 Oct 26;13(20):2418-2426. doi: 10.1016/j.jcin.2020.06.040. Epub 2020 Jun 29. PMID: 33092713.
114. **Webb J**, Landes U, **Wood D**. A New and Improved Transcatheter Aortic Valve for Routine Use? *JACC Cardiovasc Interv*. 2020 Nov 9;13(21):2479-2481. doi: 10.1016/j.jcin.2020.07.042. PMID: 33153564.
115. **Webb JG**, Hensey M, Szerlip M, Schäfer U, Cohen GN, Kar S, Makkar R, Kipperman RM, Spargias K, O'Neill WW, Ng MKC, Fam NP, Rinaldi MJ, Smith RL, Walters DL, Raffel CO, Levisay J, Latib A, Montorfano M, Marcoff L, Shrivastava M, **Boone R**, Gilmore S, Feldman TE, Lim DS. 1-Year Outcomes for Transcatheter Repair in Patients with Mitral Regurgitation From the CLASP Study. *JACC Cardiovasc Interv*. 2020 Oct 26;13(20):2344-2357. doi: 10.1016/j.jcin.2020.06.019. PMID: 33092709.
116. Witberg G, Codner P, Landes U, Barbanti M, Valvo R, De Backer O, Ooms JF, Sievert K, El Sabbagh A, Jimenez-Quevedo P, Brennan PF, Sedaghat A, Masiero G, Werner P, Overtchouk P, Watanabe Y, Montorfano M, Bijjam VR, Hein M, Fiorina C, Arzamendi D, Rodriguez-Gabella T, Fernández-Vázquez F, Baz JA, Laperche C Grasso C, Branca L, Estévez-Loureiro R, Benito-González T, Amat Santos IJ, Ruile P, Mylotte D, Buzzatti N, Piazza N, Andreas M, Tarantini G, Sinning JM, Spence MS, Nombela-Franco L, Guerrero M, Sievert H, Sondergaard L, Van Mieghem NM, Tchetché D, **Webb JG**, Kornowski R. Transcatheter Treatment of Residual Significant Mitral Regurgitation Following TAVR: A Multicenter Registry. *JACC Cardiovasc Interv*. 2020 Dec 14;13(23):2782-2791. doi: 10.1016/j.jcin.2020.07.014. PMID: 33303117.
117. Yau O, **Gin K**, **Luong C**, **Jue J**, Abolmaesumi P, **Tsang M**, **Nair P**, **Tsang TSM**. Point-of-care ultrasound in the COVID-19 era: A scoping review. *Echocardiography*. 2020 Dec 17. doi: 10.1111/echo.14951. Epub ahead of print. PMID: 33332638.

118. Yeung DF, Jiang R, Behnami D, **Jue J**, Sharma R, Turaga M, **Luong CL**, **Tsang MYC**, **Gin KG**, Girgis H, **Lee PK**, **Nair P**, Abolmaesumi P, **Tsang TSM**. Impact of the updated diastolic function guidelines in the real world. *Int J Cardiol*. 2020 Oct 31; S0167-5273(20)34059-6. doi: 10.1016/j.ijcard.2020.10.068. Epub ahead of print. PMID: 33137327.
119. Zaman S, Chow C, Lam CSP, **Saw J**, Nicholls SJ, Figtree GA. Heart Disease in Women: Where Are We Now and What is The Future? *Heart Lung Circ*. 2021 Jan;30(1):1-2. doi: 10.1016/j.hlc.2020.11.001. PMID: 33261741.
120. Zekry SB, **Leipsic J**. Using advanced analytics to advance our understanding of aortic stenosis and risk. *Eur Heart J Cardiovasc Imaging*. 2020 Dec 5: jeaa334. doi: 10.1093/ehjci/jeaa334. Epub ahead of print. PMID: 33279975.
121. Zhao Y, Sivaswamy A, Lee MK, Izadnegahdar M, Chu A, Ferreira-Legere LE, **Humphries KH**, Udell JA. A feasibility study for CODE-MI: High-sensitivity cardiac troponin-Optimizing the diagnosis of acute myocardial infarction/injury in women. *Am Heart J*. 2021 Jan 15;234: 60-70. doi: 10.1016/j.ahj.2021.01.008. Epub ahead of print. PMID: 33460579.